Organisaatio 31. 12. 1974

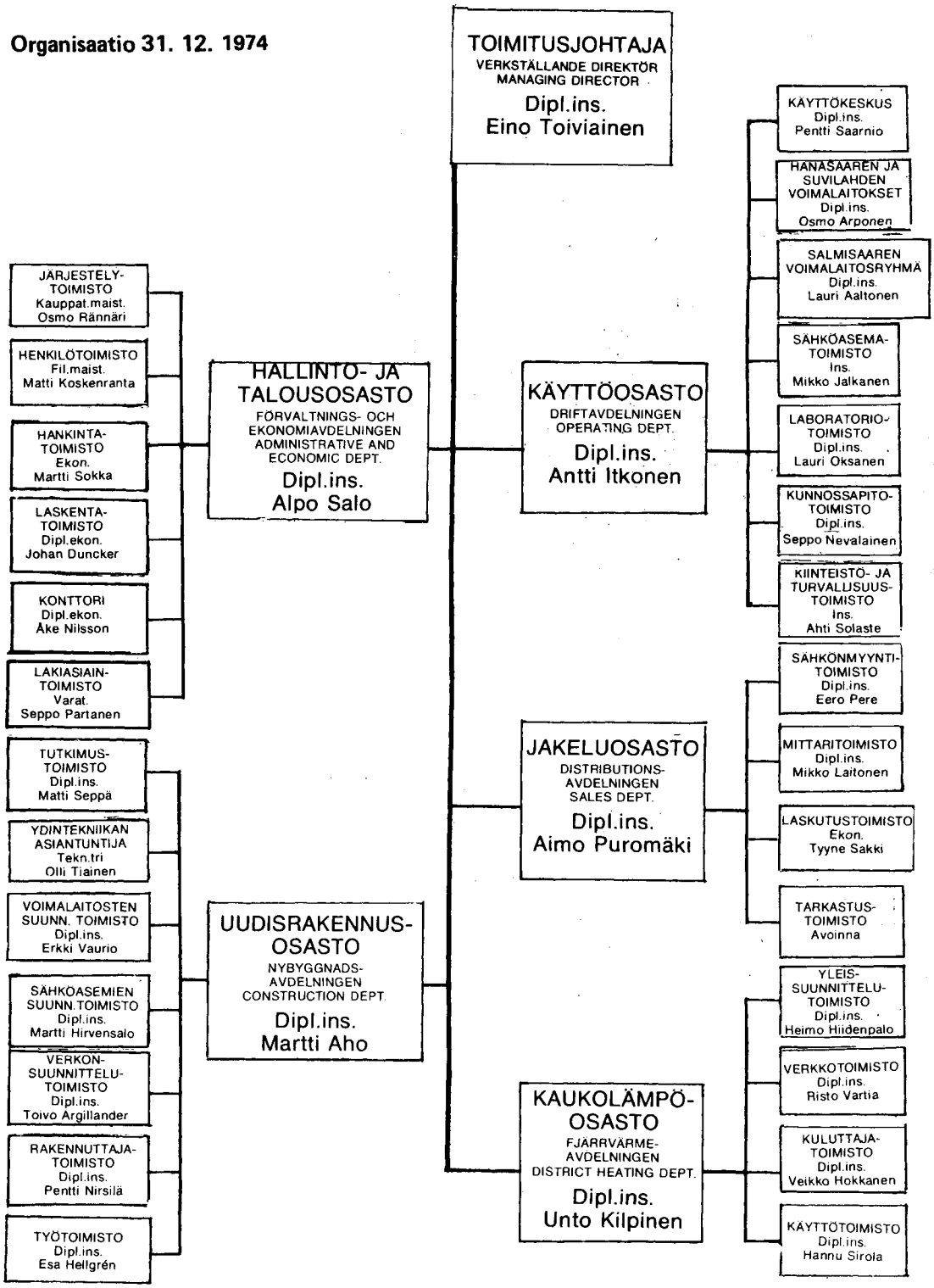

33b: 12